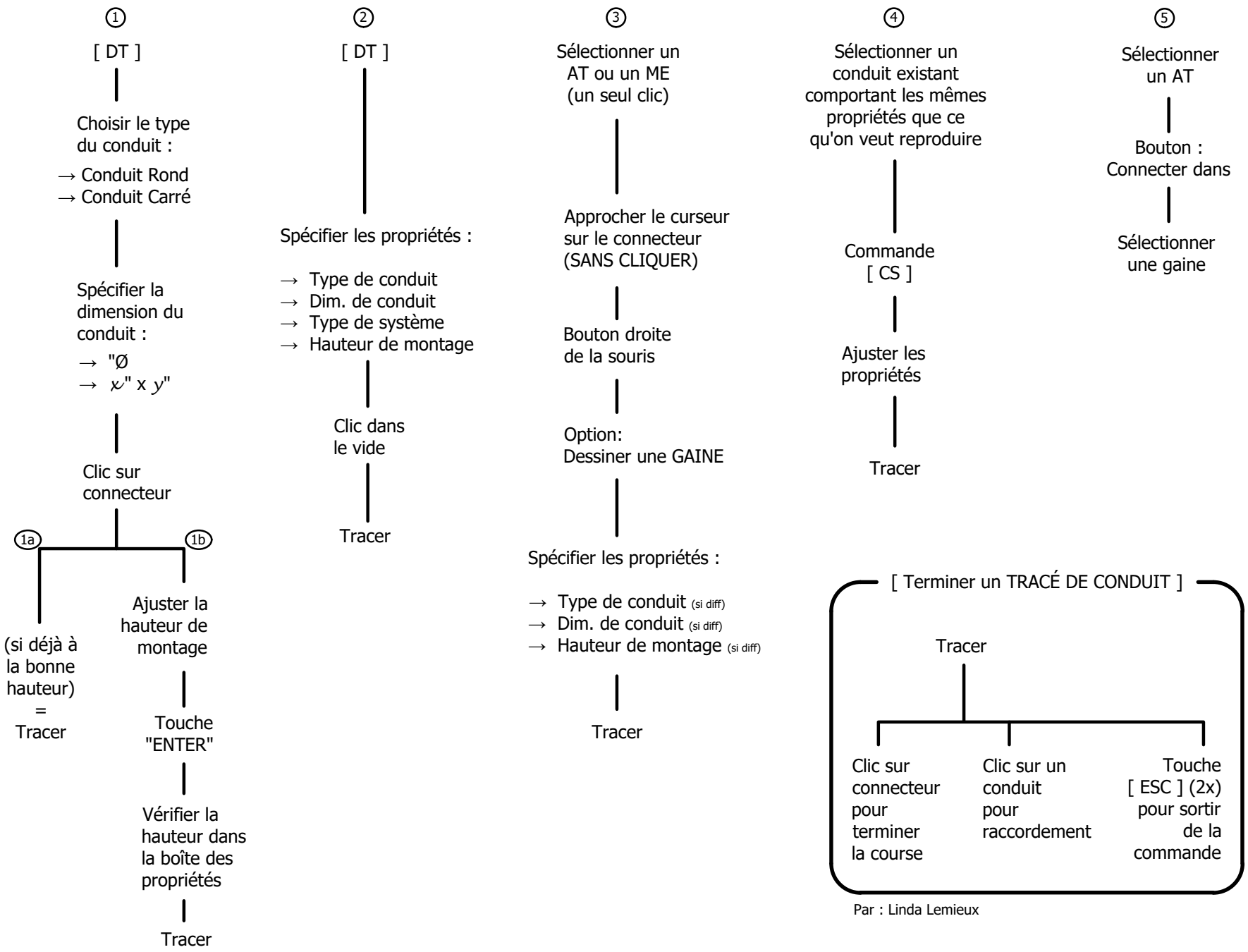

Par : Linda Lemieux